

**NOTE:**  
 NO EASEMENT ON SITE  
 NO ALTERATION TO CHAPEL STREET FACADE AND NO EXTERNAL WORKS APART FROM MAINTENANCE. DOOR AND WINDOWS ARE BEING RESTORED TO WHERE THEY ORIGINALLY WERE

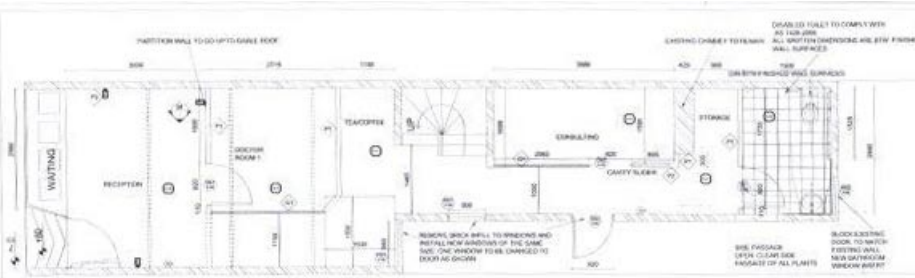

**LEGEND - PARTITIONS**

- 
- 
- 
- 

- DOORS/WINDOWS**
- D01 - ALL INTERNAL DOORS TO BE FLUSH PANEL, HOLLOWCORE MDF DOOR SIZES TO BE MINIMUM 850 LEAF. BUILDER TO ENSURE COMPLIANCE WITH AS 1428.1 - 2009. ALL MDF DOOR PAINT FINISH TO MATCH THE WALLS.
  - D02 - SLIDING FLUSH PANEL, HOLLOWCORE MDF DOOR. DOOR SIZES TO BE MINIMUM 850 LEAF. BUILDER TO ENSURE COMPLIANCE WITH AS 1428.1 - 2009. ALL MDF DOOR PAINT FINISH TO MATCH THE WALLS.
  - D03 - GLAZED TIMBER FRAME DOOR TO HAVE MINIMUM 850 LEAF. BUILDER TO ENSURE COMPLIANCE WITH AS 1428.1 - 2009.
  - W01 - UPWARD SLIDING GLAZED WINDOW TO INFILL EXISTING OPENING. TIMBER FRAME.
  - W02 - GLAZED OBSCURE WINDOW TO INFILL EXISTING OPENING. TIMBER FRAME.

**NOTE:**  
 1. FULL HEIGHT GLASS DOORS AND PARTITIONS TO HAVE GLAZED VINYL FILM AS SPECIFIED, TBA.  
 THE GLAZING FILM TO BE A CONTRASTING LINE NOT LESS THAN 75MM WIDE, 50MM ABOVE FFL.  
 2. 100MM HIGH FLAT SKIRTING ANODISED ALUMINUM OVER IN LONG LENGTHS WITH NO EXPOSED JOINTS APPROVED TO EXISTING BASE BUILDING WALLS AS REQUIRED.

**NOTE:**  
 BUILDER TO INSPECT PRIOR AND MAINTAIN ALL EXTERNAL WORKS. PREPARE FOR DWY ETC. ALL INTERNAL WALLS, FLOOR AND CEILING TO BE MADE GOOD INCLUDING FIRST FLOOR AND STAIRS. DOORWAY WIDTHS TO BE MIN 850MM CLEAR OPENING I.E. FACE OF THE DOOR AND DOOR STOP.

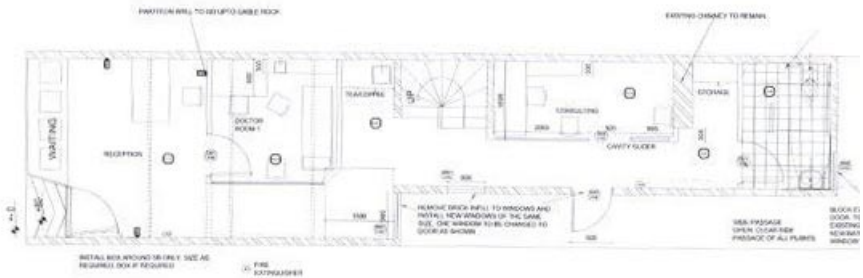

**NOTE:**  
 ALL POWER DATA TO BE CHECKED AS TO WHATS EXISTING AND ALLOCATIONS MADE ACCORDINGLY. FIRST FLOOR POWER TO BE CHECKED PRIOR.

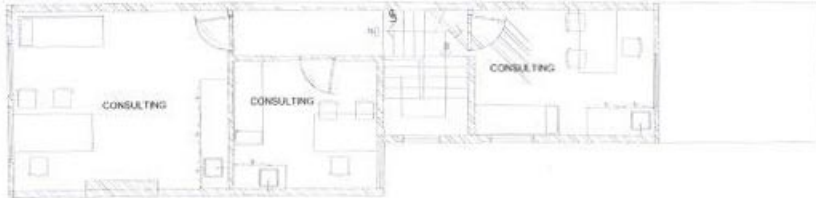
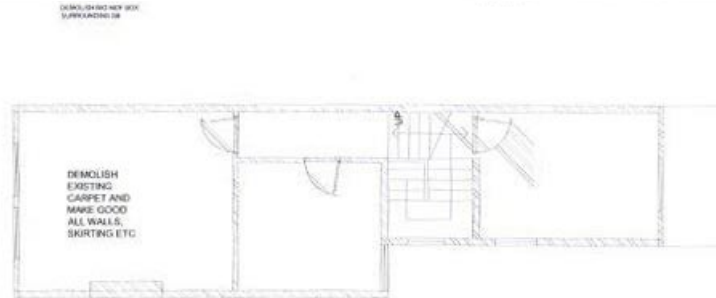

**NOTE:**  
 NO EASEMENT ON SITE  
 NO ALTERATION TO CHAPEL STREET FACADE AND NO EXTERNAL WORKS APART FROM MAINTENANCE. DOOR AND WINDOWS ARE BEING RESTORED TO WHERE THEY ORIGINALLY WERE.